

			Winnipeg	
			Sheet	Of
			1	29

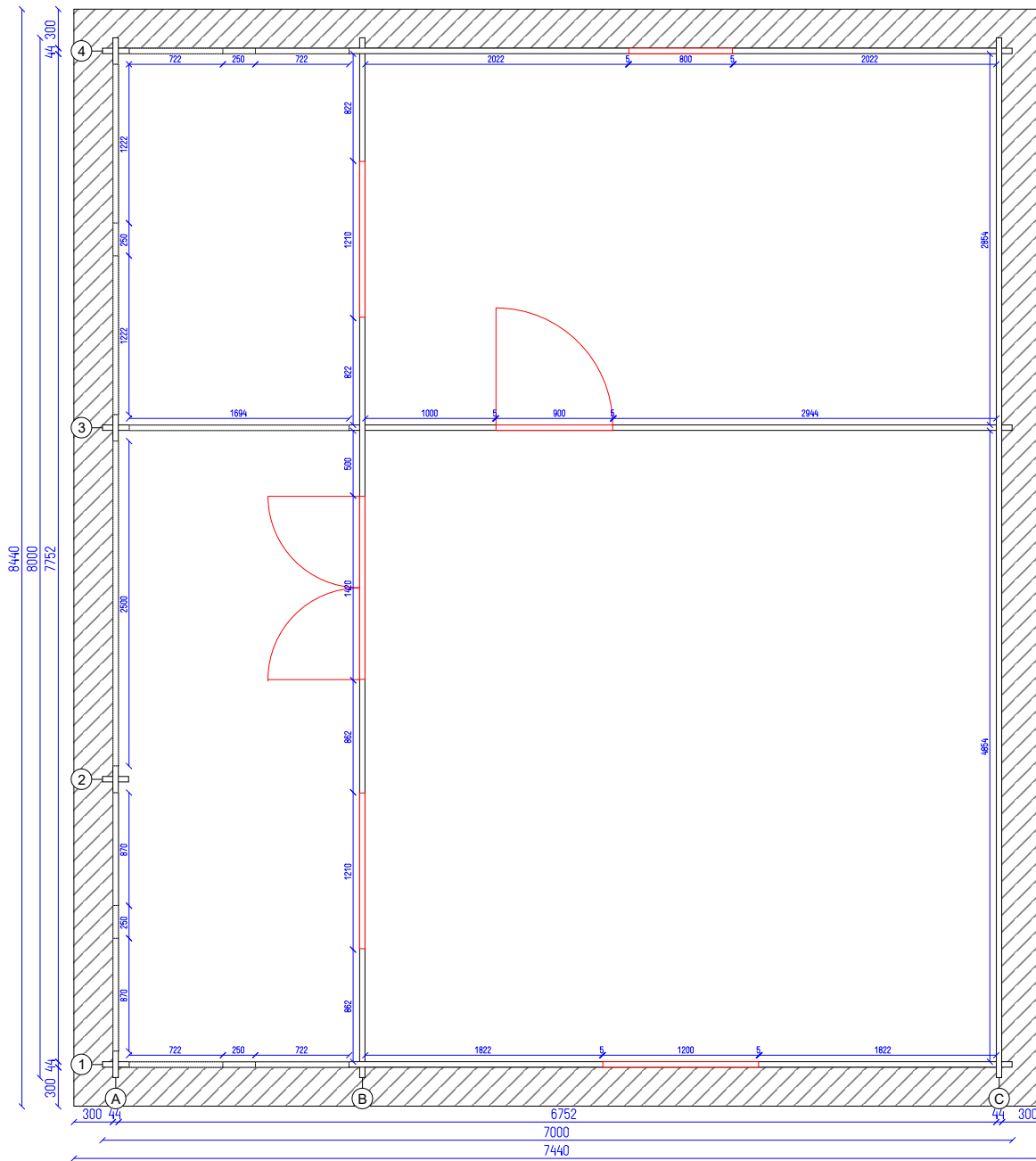

Winnipeg

Ground plan

Sheet
2

Of
29

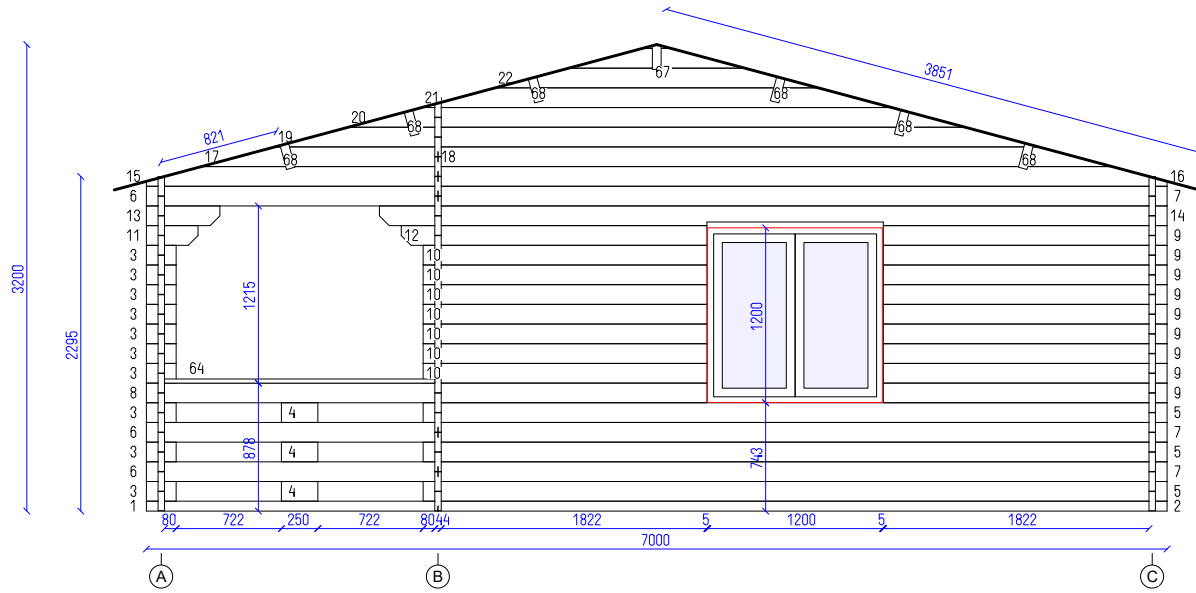

			Winnipeg	
			Sheet	Of
Wall 1			3	29

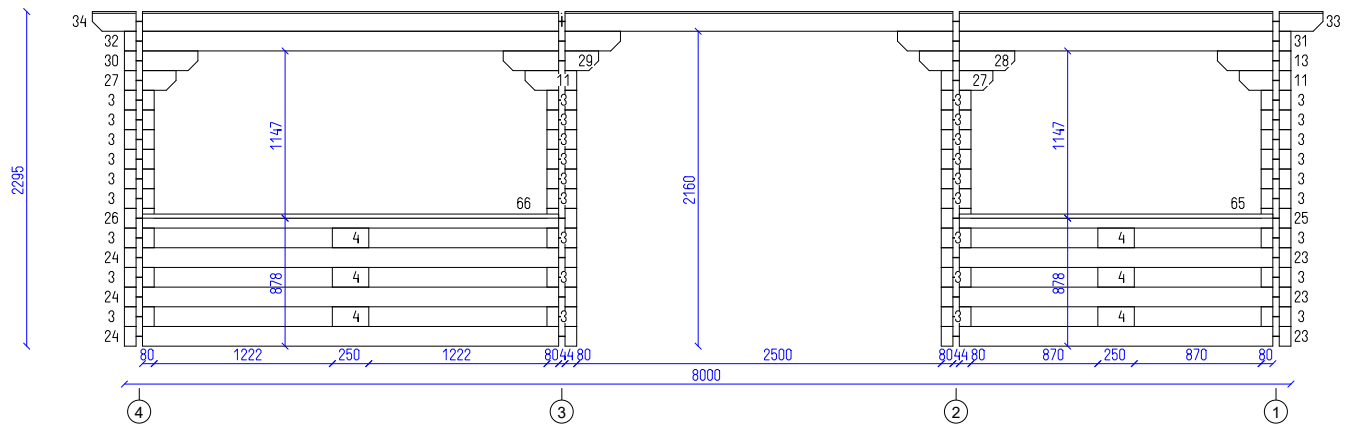

Winnipeg		
Wall A	Sheet 4	Of 29

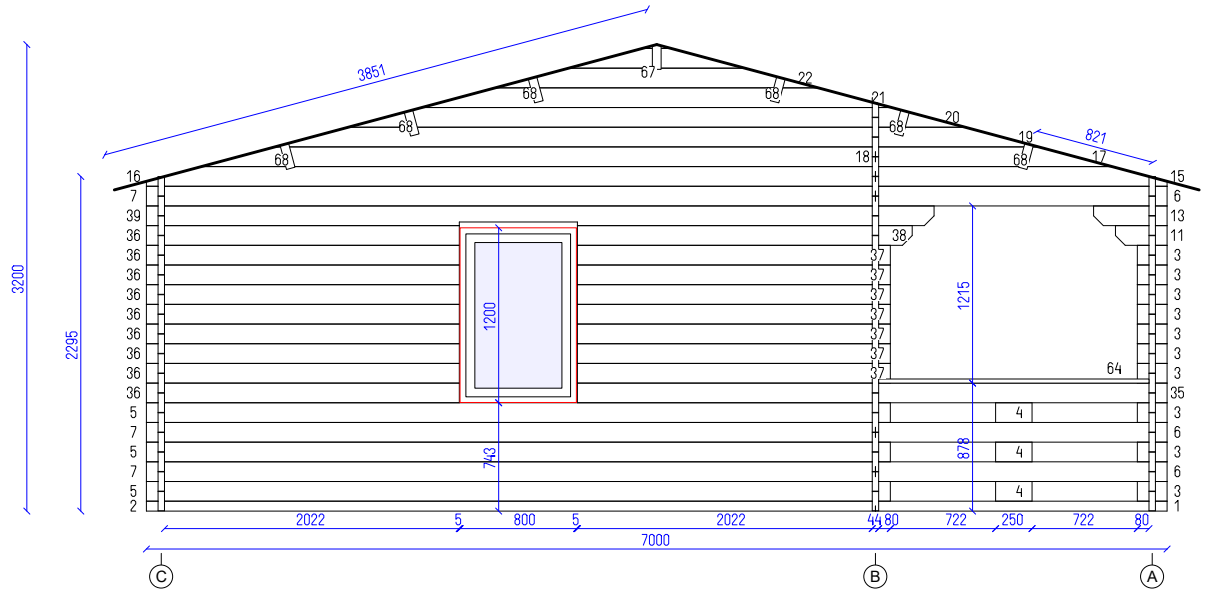

			Winnipeg	
Wall 4		Sheet	Of	
		5	29	

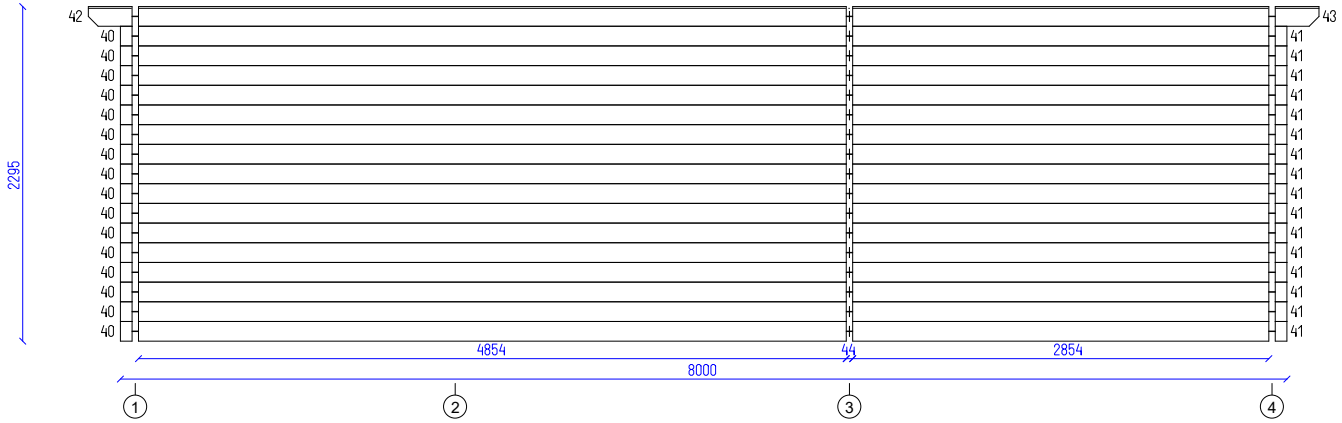

			Winnipeg	
Wall C		Sheet	Of	
		6	29	

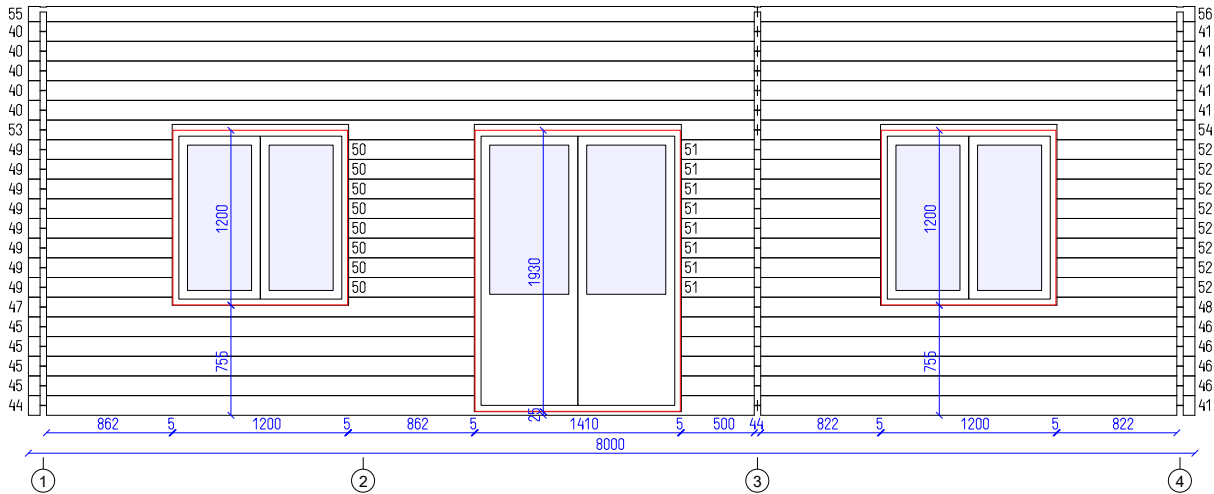

Winnipeg		
Wall B	Sheet 7	Of 29

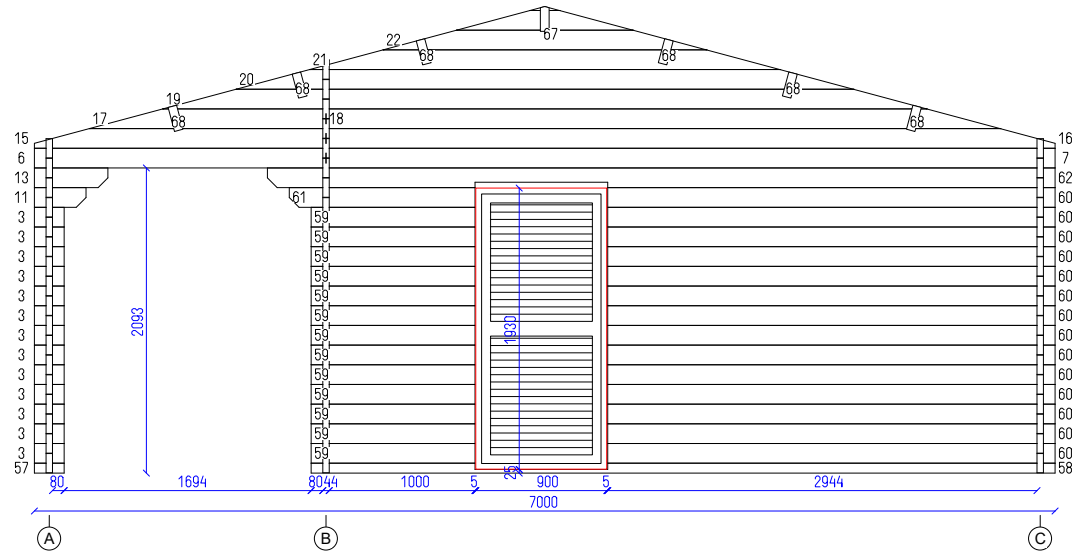

			Winnipeg	
Wall 3		Sheet	Of	
		8	29	

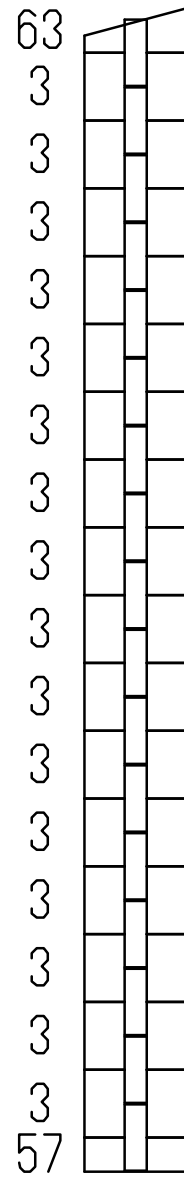

204

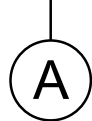

	Winnipeg	
Wall 2	Sheet 9	Of 29

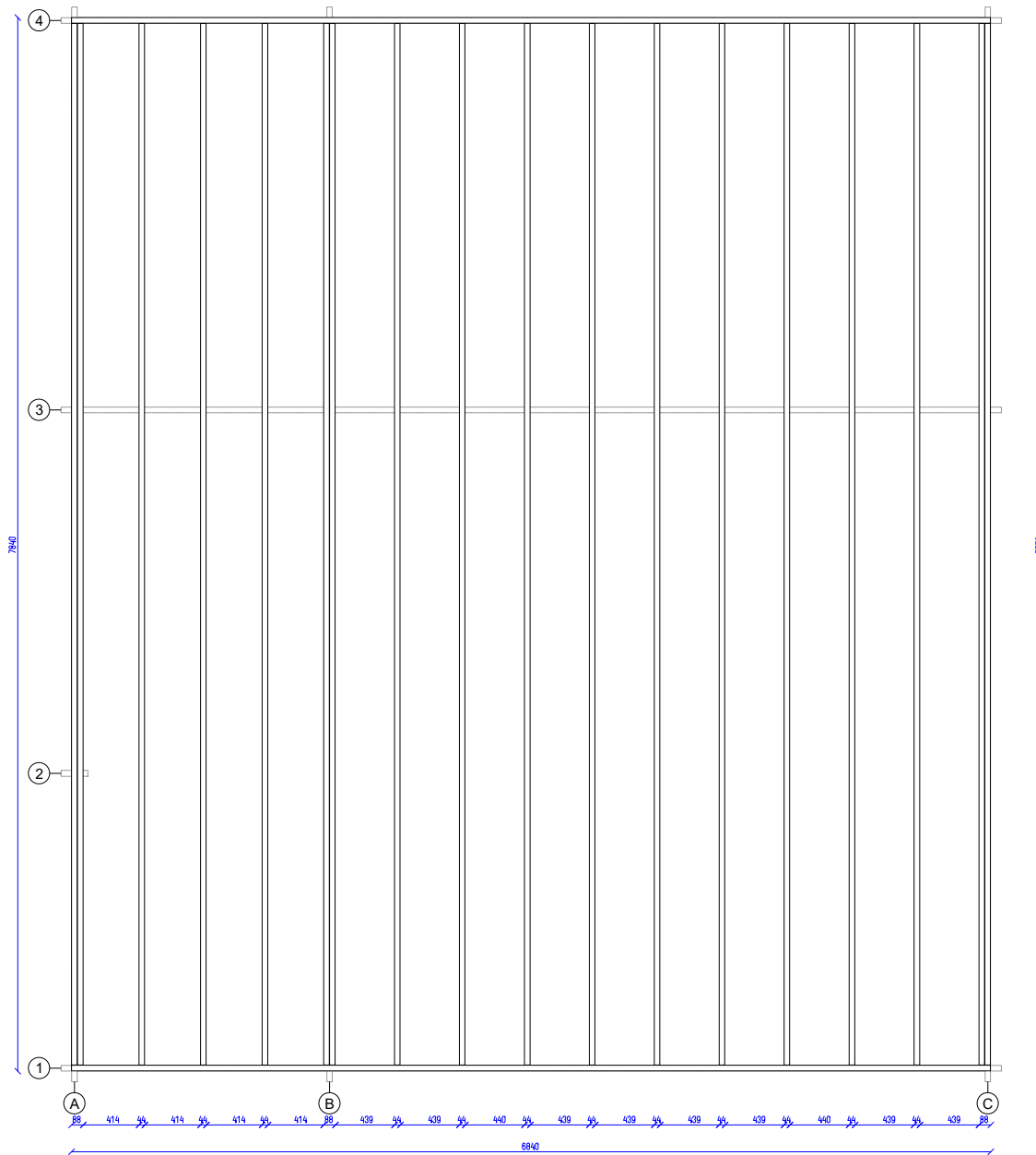

			Winnipeg		
			Sheet	Of	
			Lagiu planas	10	29

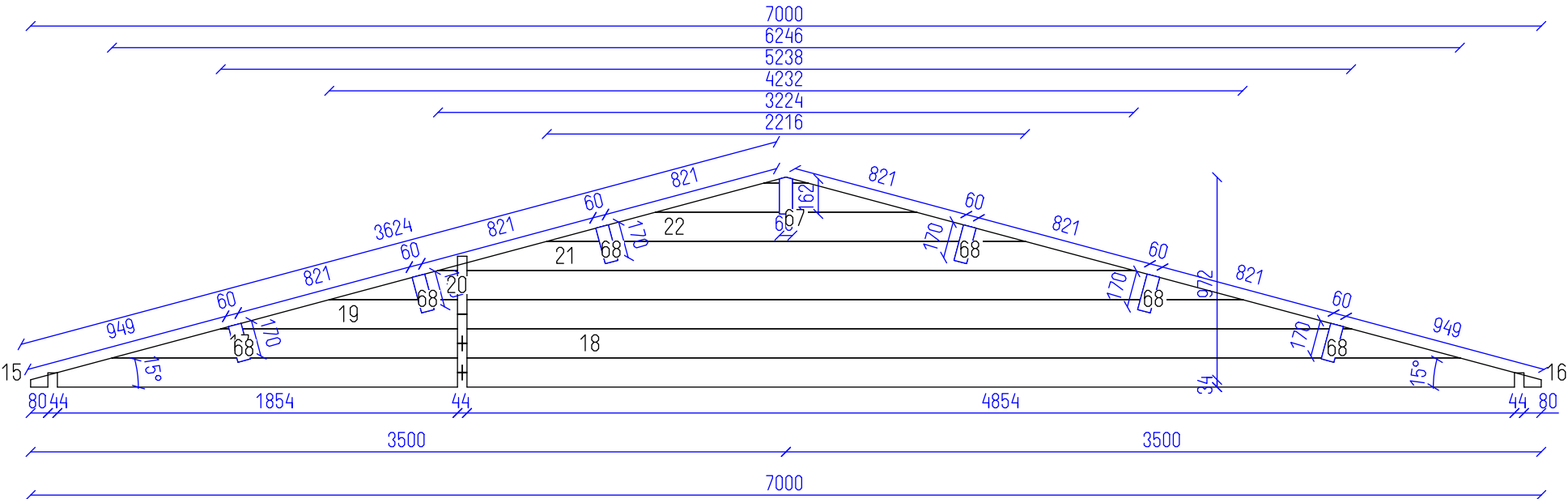

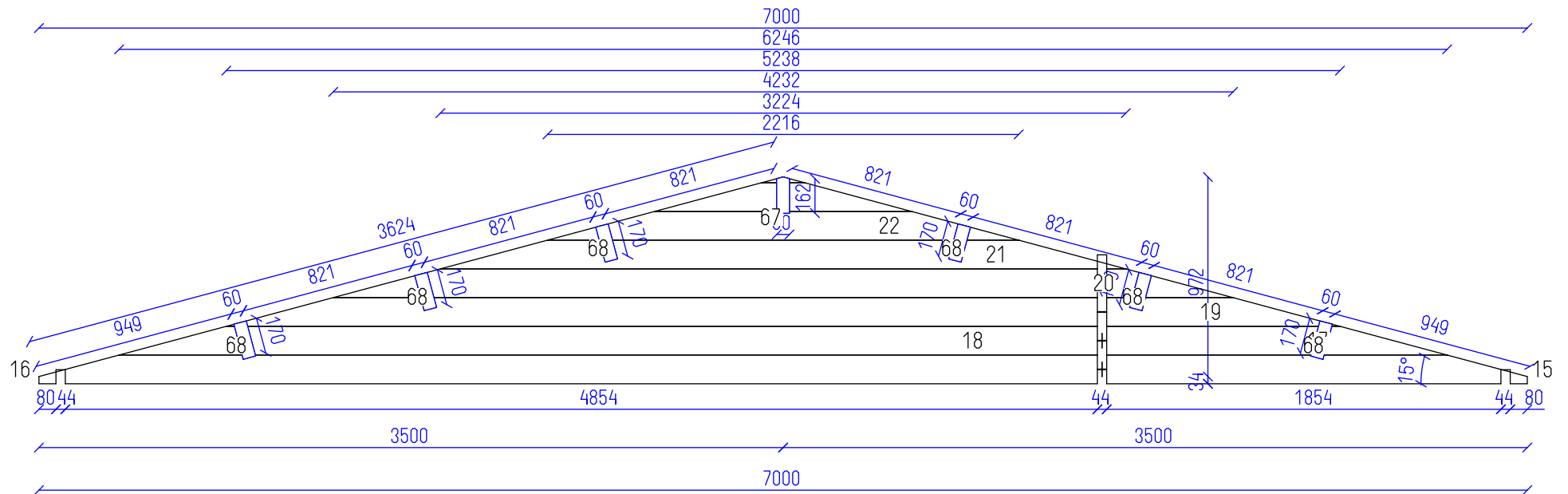

			Winnipeg	
Skliautas 4		Sheet 12	Of 29	

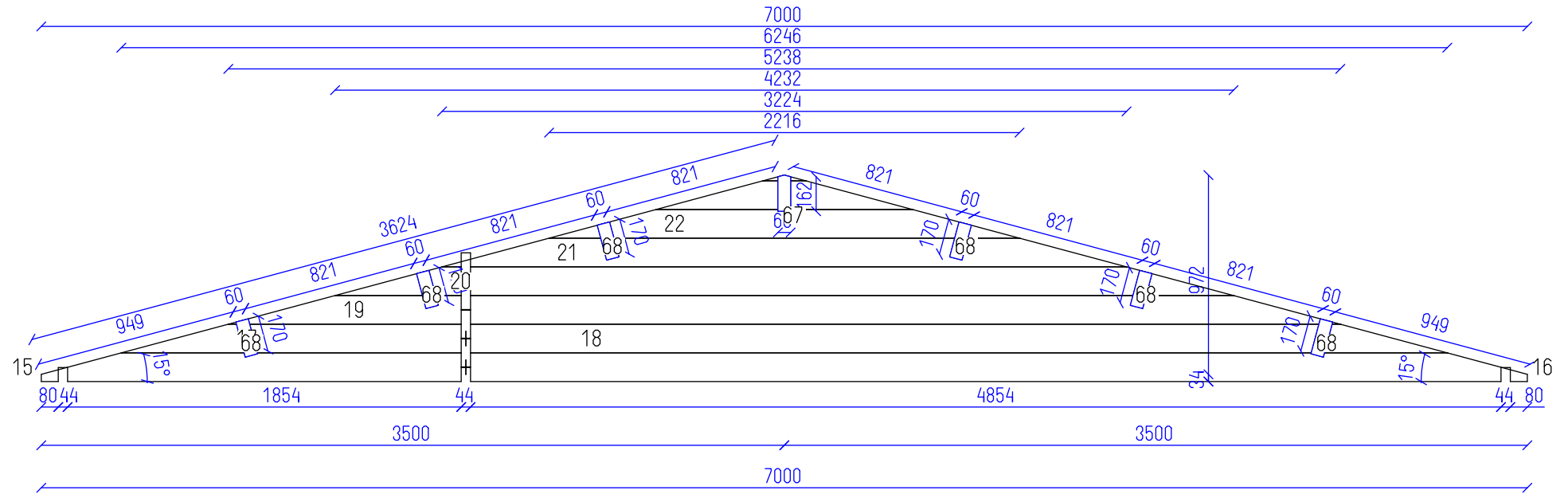

Winnipeg

Skliautas 3

Sheet
13

Of
29

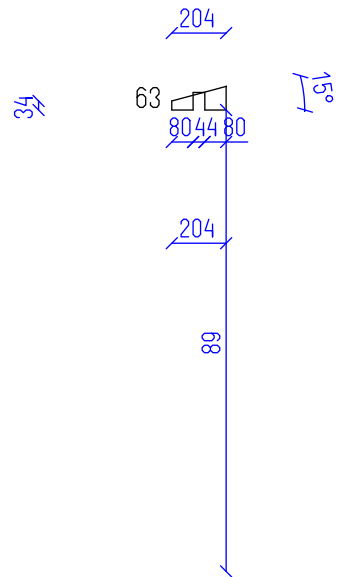

	Winnipeg	
Skiautas 2	Sheet 14	Of 29

STAND	QUANT.	
1	2	
2	2	
3	85	
4	12	
5	6	
6	7	
7	7	
8	1	
9	9	

STAND	QUANT.	
10	7	
11	5	
12	1	
13	4	
14	1	
15	3	
16	3	
17	3	
18	3	

STAND	QUANT.	
19	3	
20	3	
21	3	
22	3	
23	3	
24	3	
25	1	
26	1	

STAND	QUANT.	
27	2	
28	1	
29	1	
30	1	
31	1	
32	1	
33	1	
34	1	
35	1	

Winnipeg

Detalles 9

Sheet

Of

18

29

STAND	QUANT.	
36	9	
37	7	
38	1	
39	1	
40	21	
41	22	
42	1	
43	1	
44	1	

STAND	QUANT.	
45	4	
46	4	
47	1	
48	1	
49	8	
50	8	
51	8	
52	8	
53	1	

STAND	QUANT.	
54	1	
55	1	
56	1	
57	2	
58	1	
59	13	
60	14	
61	1	
62	1	

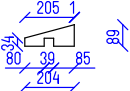
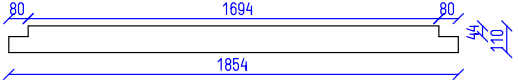
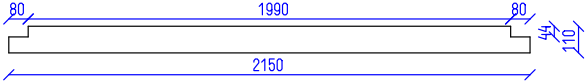
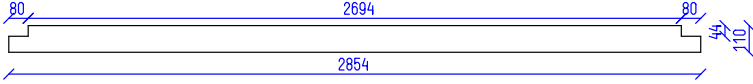
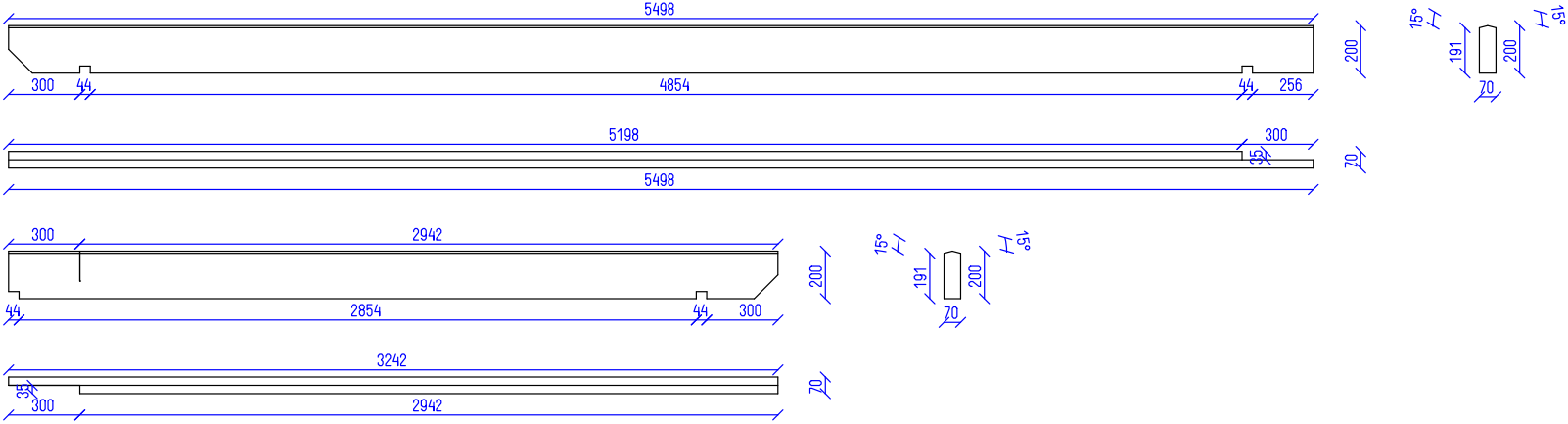
STAND	QUANT.		
63	1		
64	2		porankis 28 x 110
65	1		porankis 28 x 110
66	1		porankis 28 x 110
67	1		porankis 28 x 110

STAND	QUANT.	
68	6	

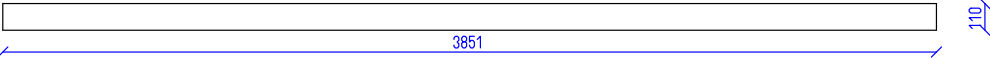
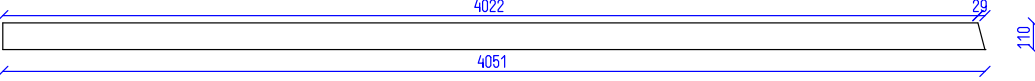
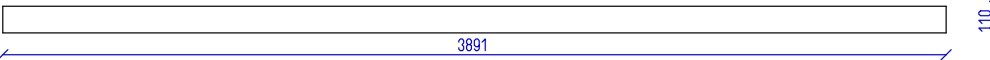
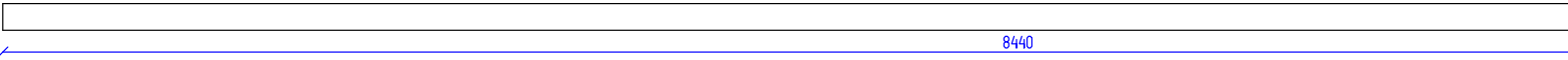
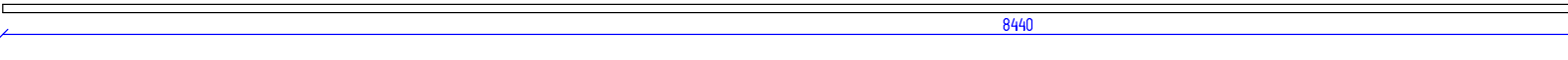
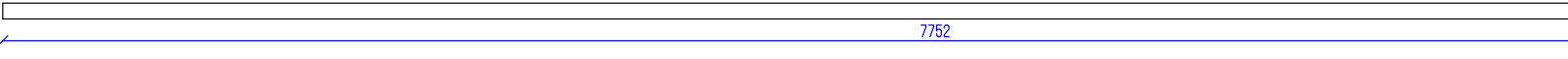
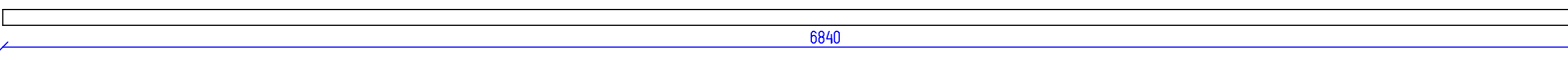
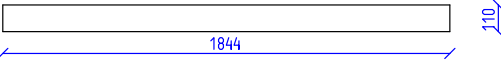
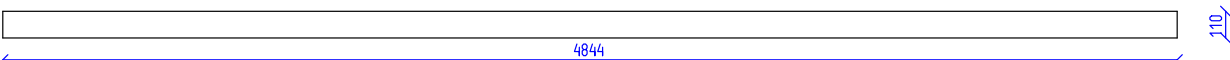
STAND	QUANT.		
69	156		stogo lentos 20 x 110
70	4		priek. vejalentes 20 x 110
71	4		virš. vejalentes 20 x 110
72	2		son. vejalentes 20 x 110
73	2		vejal.balkis 44 x 34
74	18		lages 44 x 65
75	2		lages 44 x 65
76	3		grindu lentos 20 x 110
77	76		grindu lentos 20 x 110

Winnipeg

Detales 15

Sheet

24

Of

29

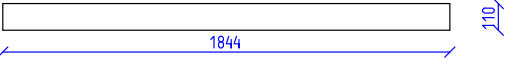
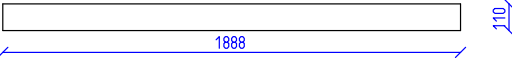
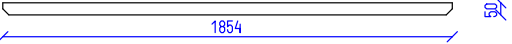
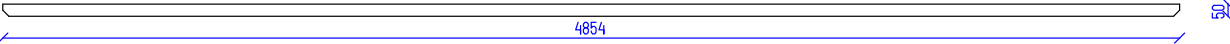
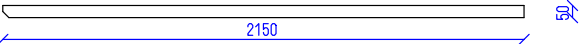
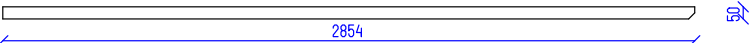
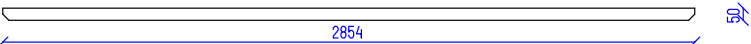
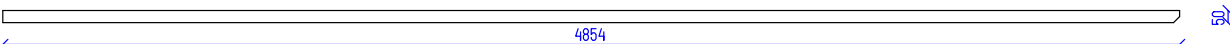
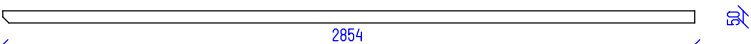
STAND	QUANT.		
78	49		ter.grindu lentos 20 x 110
79	24		ter.grindu lentos 20 x 110
80	2		plintusai 20 x 50
81	6		plintusai 20 x 50
82	1		plintusai 20 x 50
83	1		plintusai 20 x 50
84	2		plintusai 20 x 50
85	1		plintusai 20 x 50
86	1		plintusai 20 x 50

STAND	QUANT.	
87	3	L6 Dviveris i vidu atid. langas (be sprosu) 1200 x 1200
88	1	L3 Vienveris i vidu atid. langas (be sprosu) 800 x 1200
89	1	D11 Dviveres durys su 1/2 stiklu (be sprosu) 1410 x 1930
90	1	D1 Vienveres aklinos durys 900 x 1930
-1	47	Metaliniu ploksteliu sienu jungimams kiekis (Pridejus 6 vnt.)

	Winnipeg		
	Detales 17	Sheet 26	Of 29

44mm PROFILIS

1	2000 - 99 / 1997	2 vnt (S)
2	5000 - 99 / 4997	2 vnt (S)
3	204 - 99	85 vnt
4	250	12 vnt
5	5102 - 99 / 4997	6 vnt
6	2000 - 99 / 1997 (pj.s.)	7 vnt
7	5000 - 99 / 4997 (pj.s.)	7 vnt
8	3844 - 99 / 1997	1 vnt
9	1946 - 99	9 vnt
10	1946 - 99	7 vnt
11	354 - 99	5 vnt (S)
12	2096 - 249	1 vnt (S)
13	504 - 99	4 vnt (S)
14	5402 - 399 / 5297	1 vnt (S)
15	2000 - 99 / 1997 (pj.s.)	3 vnt (SkI)+3
16	5000 - 99 / 4997 (pj.s.)	3 vnt (SkI)+3
17	1673 - 1670 (pj.s.)	3 vnt (SkI)+3
18	4673 - 4670 (pj.s.)	3 vnt (SkI)+3
19	5338 - 1166	3 vnt (SkI)+3
20	4332 - 663	3 vnt (SkI)+3
21	3324 - 159	3 vnt (SkI)(Brez.)+3
22 1	2316	3 vnt (SkI)+3
22 2	1308	3 vnt (SkI)+3
22 3	302	3 vnt (SkI)+3
23	2398 - 99 / 2293	3 vnt
24	3102 - 99 / 2997	3 vnt

tesinys kitame lape...

Winnipeg

Sheet
27

Of
29

44mm PROFILIS

25	2398 - 99 / 2293	1 vnt (S)
26	3102 - 99 / 2997	1 vnt (S)
27	354 - 249	2 vnt (S)
28	654 - 399	1 vnt (S)
29	654 - 249	1 vnt (S)
30	504 - 399	1 vnt (S)
31	2698 - 99 / 2293	1 vnt (S)
32	3402 - 399 / 3297	1 vnt (S)
33	5220 - 319 / 2513 / 5217 (pj.s.)	1 vnt (S)
34	3220 - 319 / 3217 (pj.s.)	1 vnt (S)
35	4044 - 99 / 1997	1 vnt
36	2146 - 99	9 vnt
37	2146 - 99	7 vnt
38	2296 - 249	1 vnt (S)
39	5402 - 399 / 5297	1 vnt (S)
40	5000 - 99 / 4997 (pj.s.)	21 vnt
41	3000 - 99 / 2997 (pj.s.)	22 vnt
42	5220 - 319 / 5217 (pj.s.)	1 vnt (S)
43	3220 - 319 / 3217 (pj.s.)	1 vnt (S)
44	5000 - 99 / 4997 (pj.s.)	1 vnt (S)
45	3058 - 99	4 vnt
46	3522 - 99 / 2997	4 vnt
47	3058 - 99	1 vnt (S)
48	3522 - 99 / 2997	1 vnt (S)
49	986 - 99	8 vnt
50	862	8 vnt

tesinys kitame lape...

Winnipeg

Sheet
28

Of
29

44mm PROFILIS

51	1366 - 519	8 vnt
52	946 - 99	8 vnt
53	5000 - 99 / 4997 (pj.s.)	1 vnt (S)
54	3000 - 99 / 2997 (pj.s.)	1 vnt (S)
55	5000 - 99 / 4997 (pj.s.)	1 vnt (S)
56	3000 - 99 / 2997 (pj.s.)	1 vnt (S)
57	204 - 99	2 vnt (S)
58	5102 - 99 / 4997	1 vnt (S)
59	1124 - 99	13 vnt
60	3068 - 99	14 vnt
61	1274 - 249	1 vnt (S)
62	5402 - 399 / 5297	1 vnt (S)
63	204 - 99	1 vnt (SkI)+1

Winnipeg

Sheet
29

Of
29