

Kvadrat - Steelcut Trio 2

Composition: wool

Durability: over 70000 martindale

Lightfastness: 5

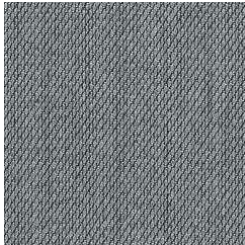

Colour 153



Colour 195



Colour 235

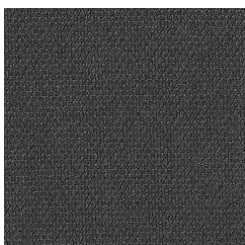

Colour 383

Ca-Mo -Sydney

Slightly corrected semi aniline leather is a smooth and soft leather with an elegant surface.

The leather can have a small print or a natural grain.

Crome tanned and produced without the use of PCP and CFC which are damaging to the environment.

All Camo Leather is dyed through.

Please note that the shown colors and grain are only guiding. Differences from the photos to the actual hide may occur.

