

## Step 1

Download the LogTag analyzer software:

<http://www.praxas.com/nl-nl/Support/Downloads>



LogTag Analyse software biedt een eenvoudig te gebruiken, zeer krachtig platform voor het configureren, uitlezen en analyseren van de data van de LogTag recorder.

[Download hier](#)

## Step 2

Connect the LogTag USB interface to your computer by using the USB cable.



## Step 3

Click on the LogTag Analyzer icon. A new screen will be opened.



## Step 4

Place the recorder in the LogTag USB interface.



## Step 5

Click on 'LogTag' and in the pulldown menu on 'Wizard'.

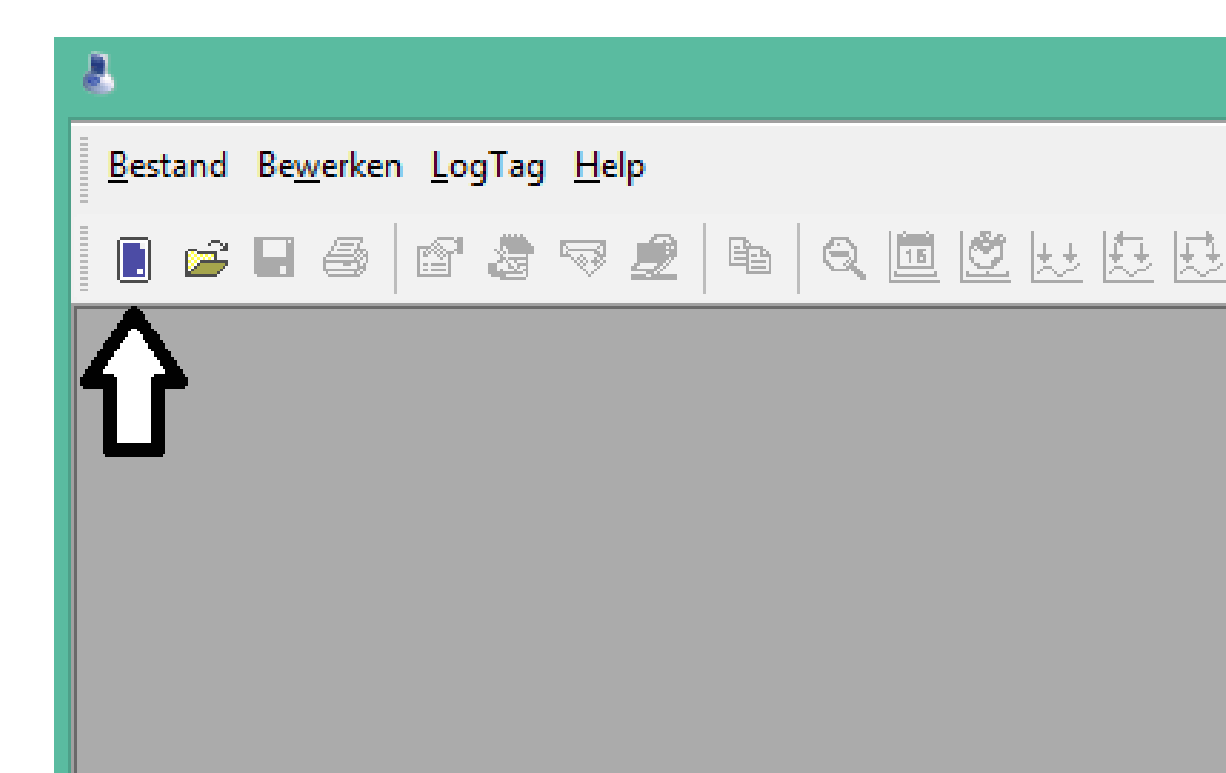

## Step 6

Configure the LogTag recorder with the settings you require.

When you are finished, click on 'Ok'.

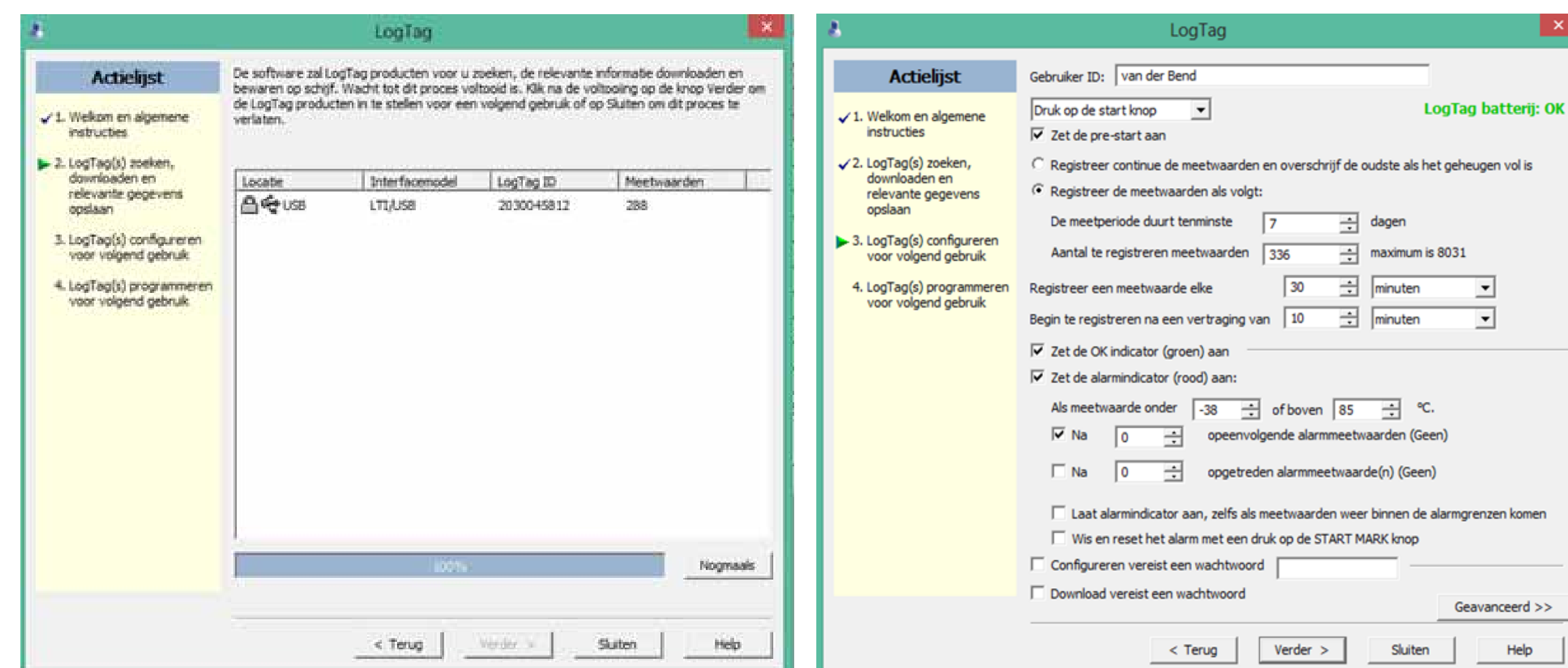

## Step 7

The 'LogTag Configure' screen will be opened.

As soon as you can see a green checkmark in the 'Location' area, the recorder is ready to be configured.

Locatie	Interfacemodel	LogTag ID
 USB	LTI/USB	Niet gevonden

## Step 8

Click on 'Again'. The configuration of the recorder is started.

The recorder has been configured when you see the green text. It is ready for use now.

Repeat these steps for every recorder.