



# Dr. Sticker®

Adhesive letters.

Thank you for placing your order at Dr. Sticker.

Follow the instructions of this guide to place your sticker the way you want it.

(The surface you are attaching the sticker to must have a temperature of at least 5 degrees Celcius, the higher the temperature, the faster the stickers adhere.)



**Make sure your surface is clean and free from fats and oils.**

**1**

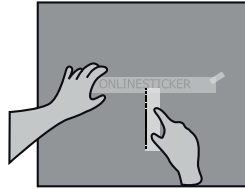

**Place the sticker on the surface with two pieces of tape on the upper sides. Also check if the sticker is being put straight.**

**2**

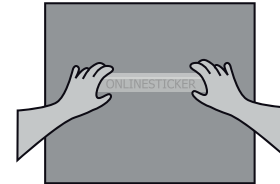

**Now place a piece of tape on the whole upper side.**

**3**

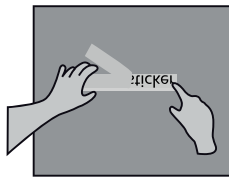

**Turn the sticker on and pull off the white background of the sticker. Do it that way that the sticker remains its position on the application tape.**

**4**

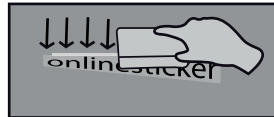

**In case you put the sticker on a wet surface, and it does not adhere properly, you have to wait for it to dry until it does adhere properly**

**5**

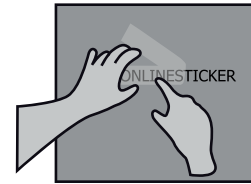

**Carefully pull of the application tape and tape. If the sticker does not stick well, you should press the sticker to the surface.**

**6**

If you might have bigger stickers, it could be handy to place the sticker with two persons at least.